

- Courses and distances*
1. East 166.4 perches to a blackash tree
 2. South 238 perches to a sugar tree bush
 3. S 87 1/2 W. 109.4 perches to a stone
 4. S 2 1/2 E. 33 perches along an original Donation line to a post
 5. S 85 W. 57.5 perches to a post
 6. North 280 perches along the public road to a post the place of beginning

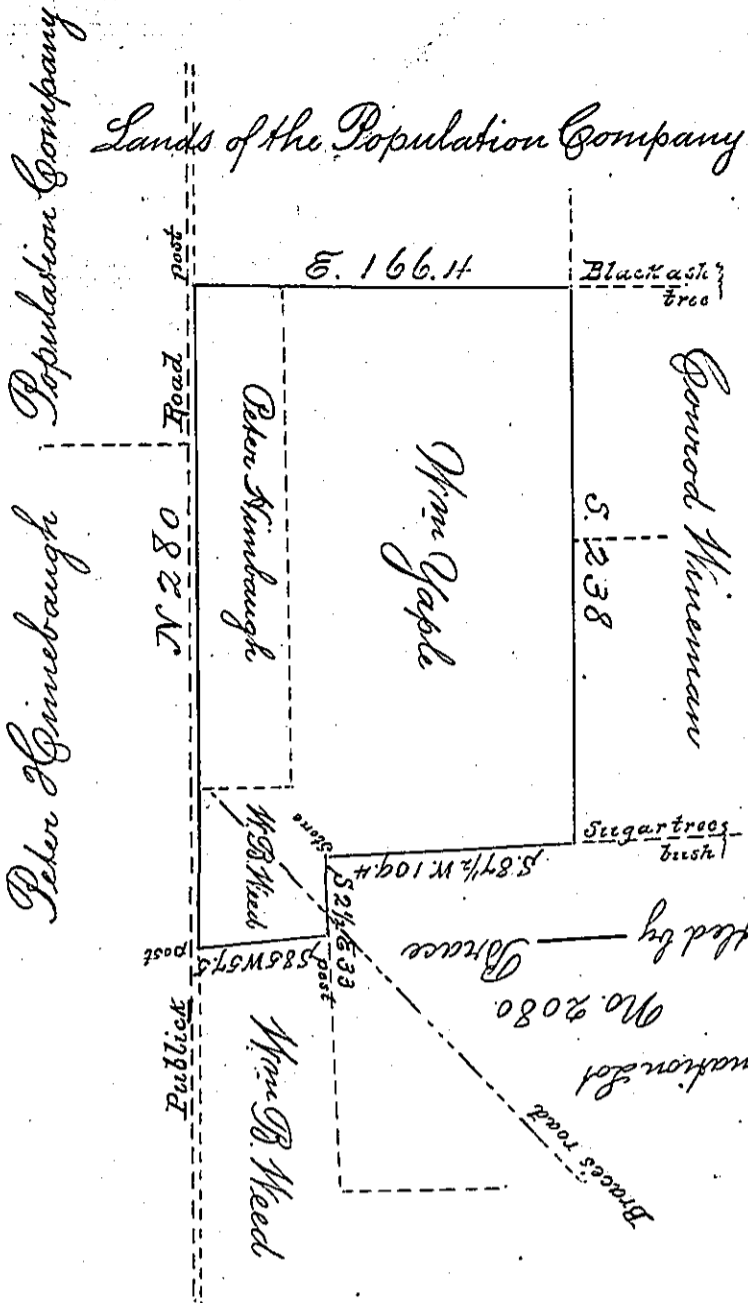

A draught of a tract of land in Beaverdam Township Erie County Surveyed on the 7th day of March 1838 for Peter Hinnebaugh by virtue of his actual settlement residence and improvement containing two hundred and forty eight and eighty eight perches and the usual allowance of six per cent for Roads &c

S. Skinner D.J.

I certify that the above described tract of land is not claimed by, or appropriated to any one except the said Peter Hinnebaugh, and those claiming under, and by virtue of his settlement

March 8th 1838.

S. Skinner D.J.

John Taylor Esq
Surveyor General

IN TESTIMONY that the above is a copy of the original remaining on file in the Department of Internal Affairs of Pennsylvania, made conformably to an Act of Assembly approved the 16th day of February, 1833, I have hereunto set my Hand and caused the Seal of said Department to be affixed at Harrisburg, this Second day of September 1902.

James W. Latta
Secretary of Internal Affairs.